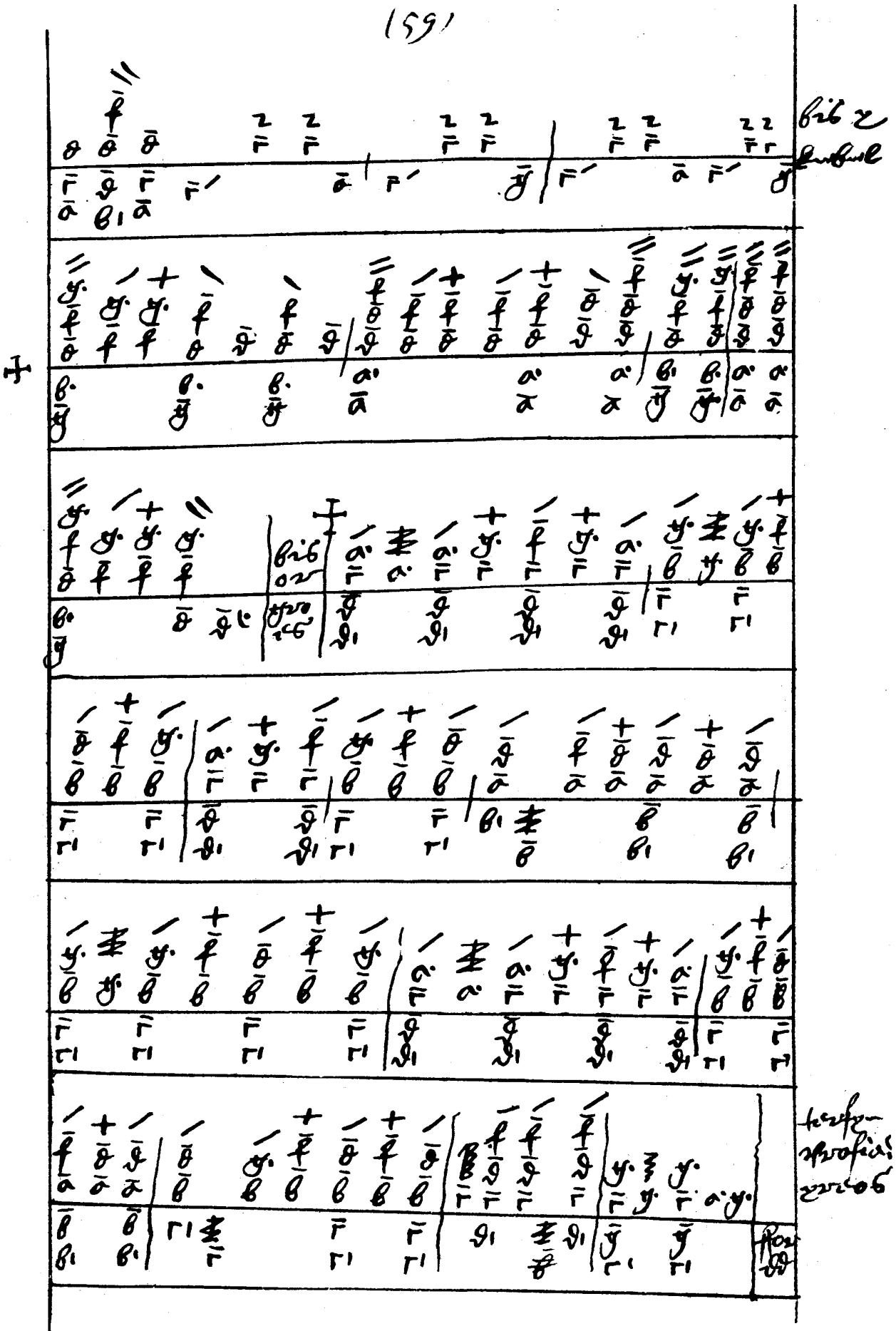
bis 2
Halbschluß
bis
or
Pos.
Pos.
terzen
Profeis
zwiebo