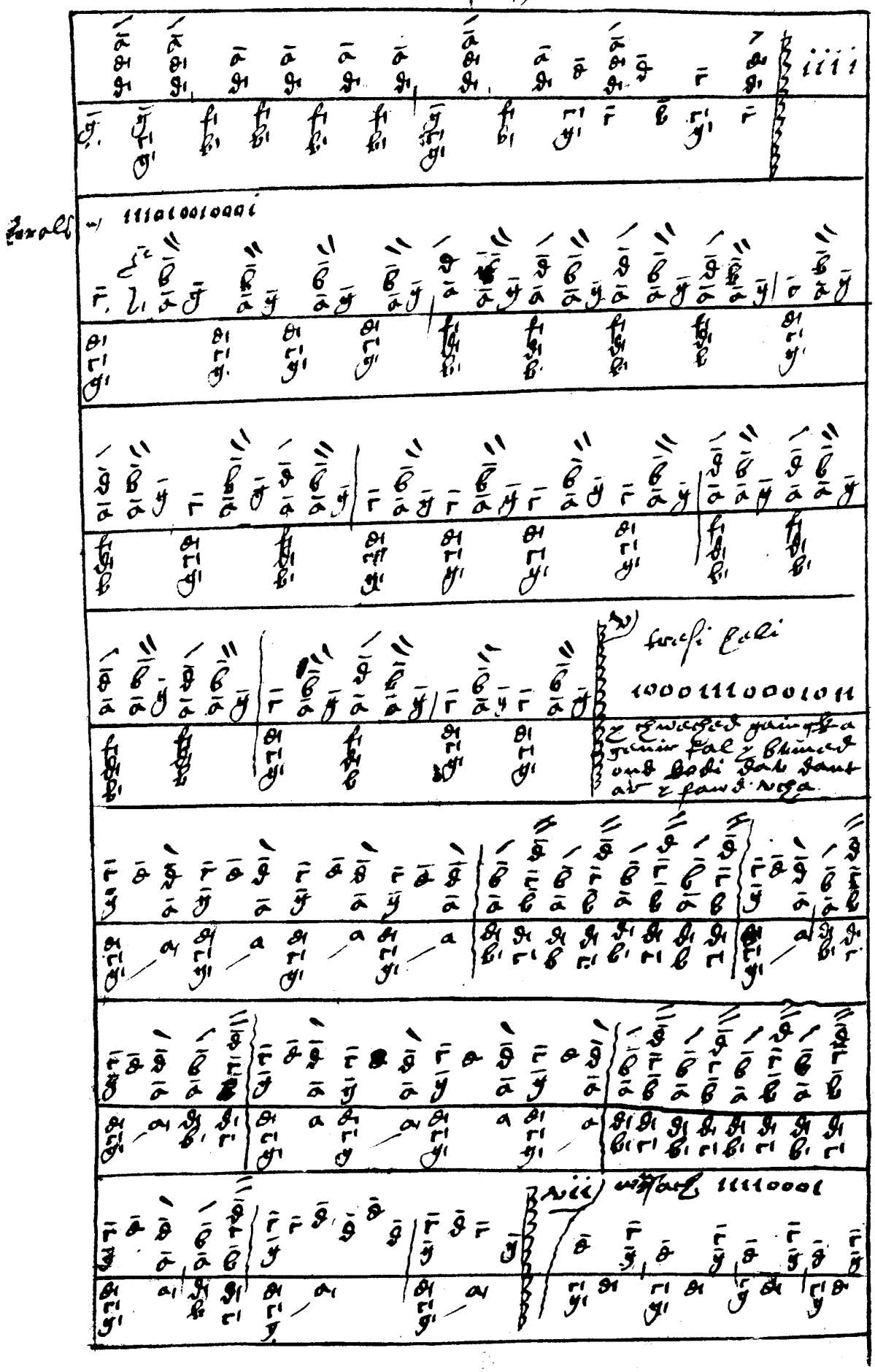
iiii
Tonalis
1110100101001
Tonesi Cali
100011100010011
Z Zwaigel gain gsl a
gemir fal Z Blumen
und Bodi Dal Sant
ab Z fans. Noga.
Nii
Wistarch 11110001