

*Steps may have several Marks.*

*Sink and Rise. | Rise and Sink. | Sink and Bound | Bound and Sink | Sink, Bound, and Sink. | Sink and Caper*

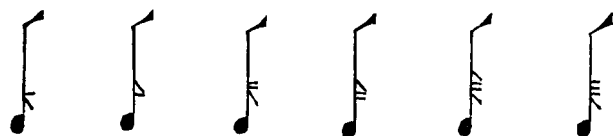
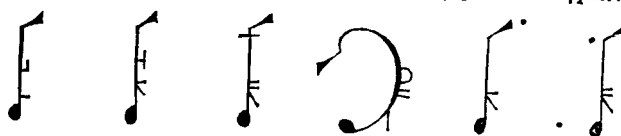

*Rise and Fall. | Sink, Rise, and Slide. | Sink and Hop. | Sink, Bound, and Turn. | Sink, Rise, and point the Toe. | Sink, Bound, & place the Heel.*

*How to place the Marks in their proper Order.*

IT is necessary first to know, that a *Step* has three Divisions, viz. a *Beginning*, *Middle*, and *End* : You must also consider the Foot, as well in *Steps* as *Positions*, has two Sides, an *Inside* and an *Outside*. The *Beginning* of the *Step*, is the *Beginning* of the *Line*, joining the little black Spot, as is shewn by the Letter A. The *Middle*, is the middle of the *Line*, as at Letter B. And the *End*, is the *Extremity* of the *Line*, joining that which represents the Foot, as at Letter C. The *Outside* of the Foot, is between the *Heel* and the end of the little *Toe*, mark'd D E ; and the *Inside*, is that which is between the *Heel* and *End* of the great *Toe*, as is mark'd F G.

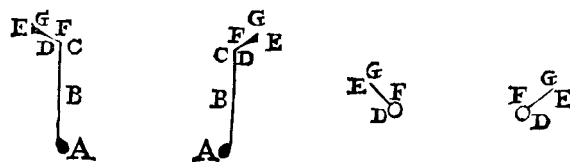

There