Vt, re, me, fa, sol, la
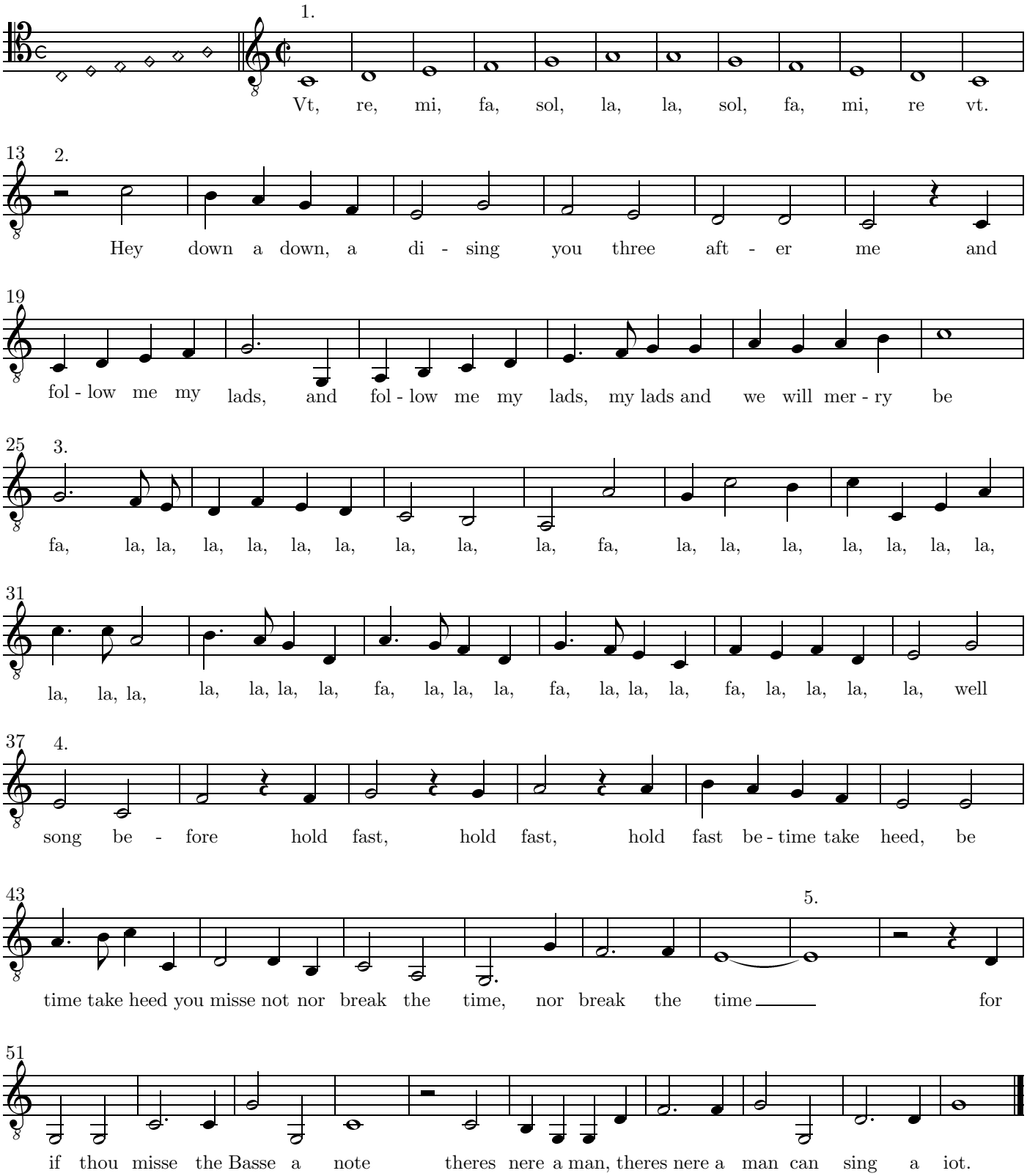
Thomas Ravenscroft
Pammelia, 1609, no. 86