Belle Qui Tiens Ma Vie

Arbeau

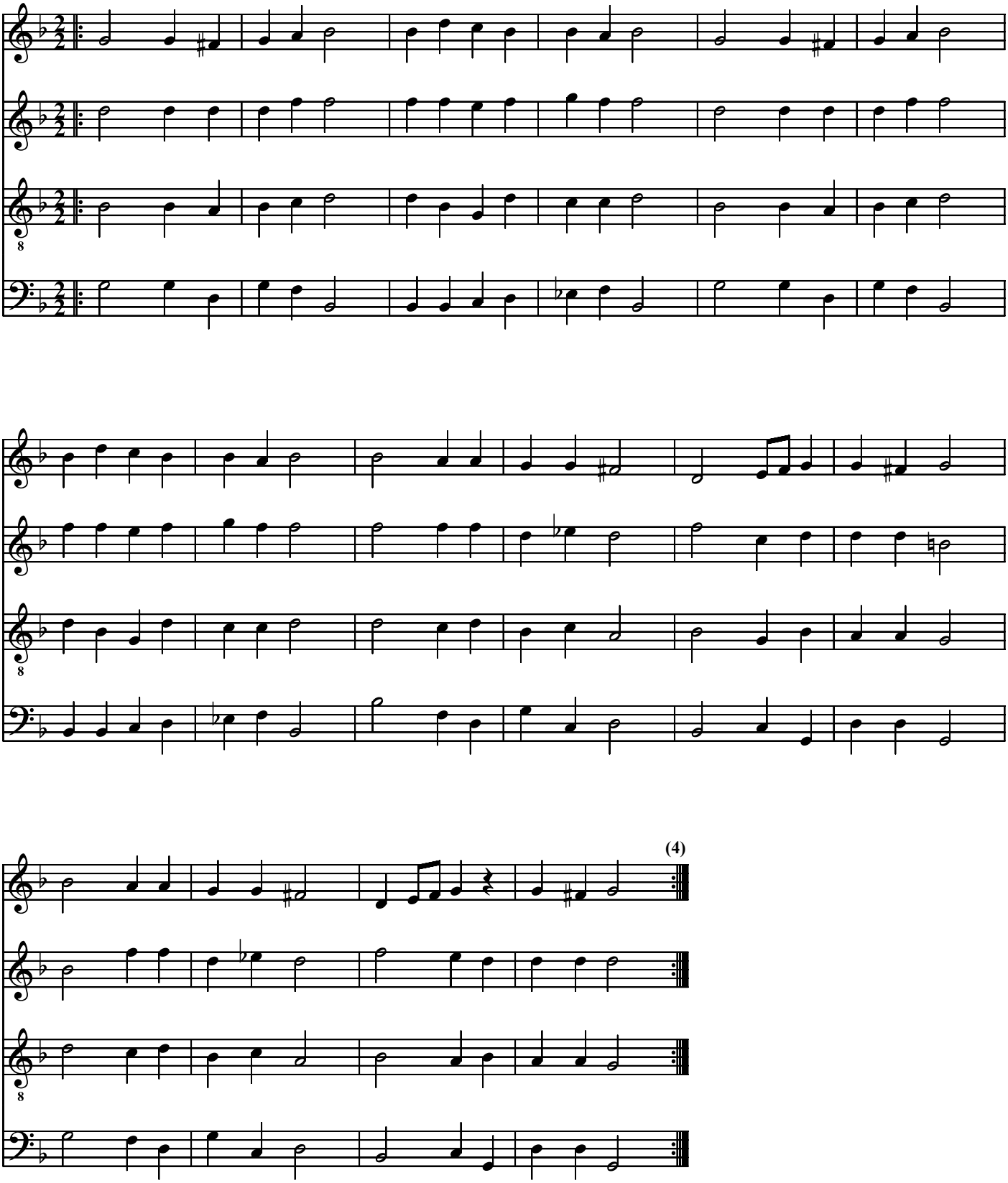

Transcribed by Del
This work is in the public domain