Ballo detto il Piantone.

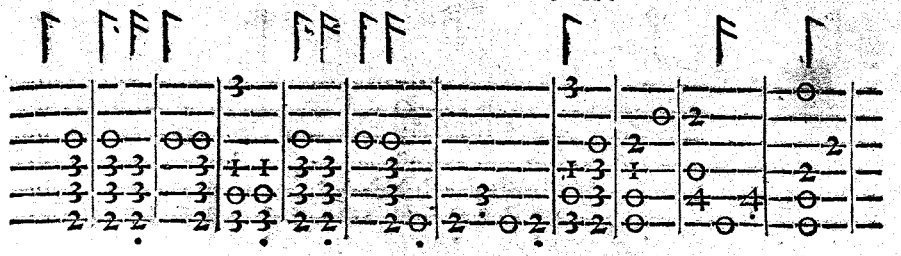

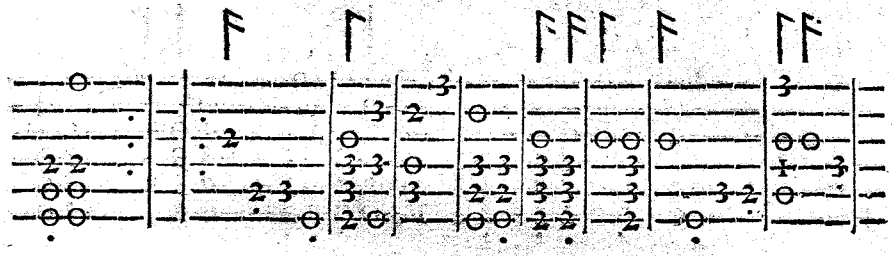

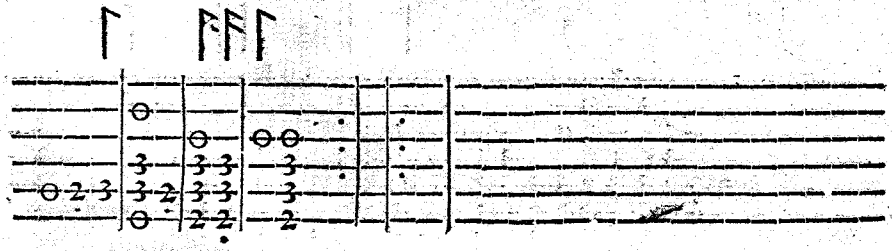
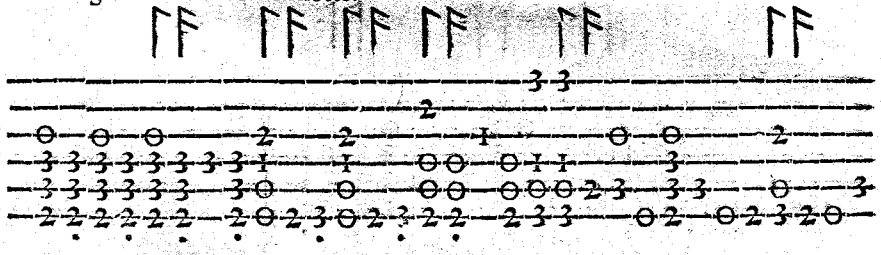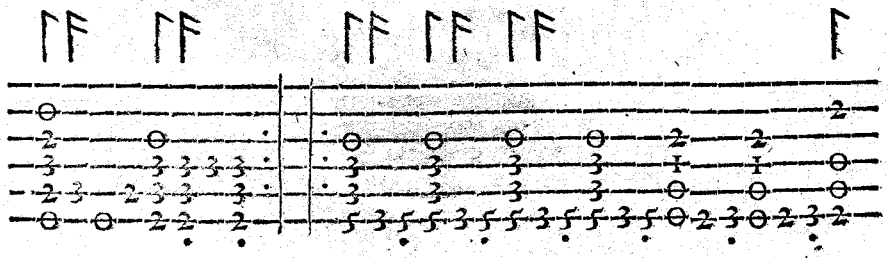
La Gagliarda detta Mezza notte.