Intauolatura di Liuto, di Alta Orsina, Balletto.

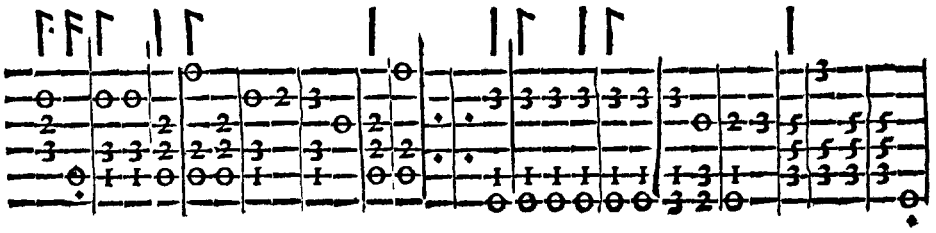

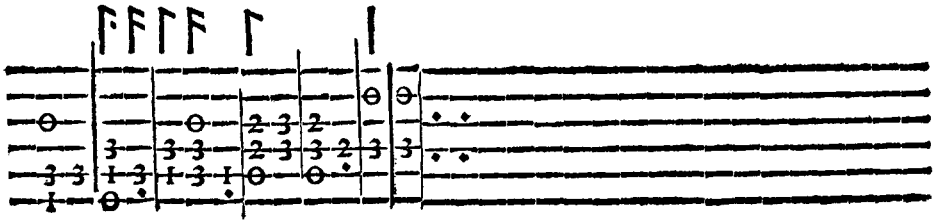
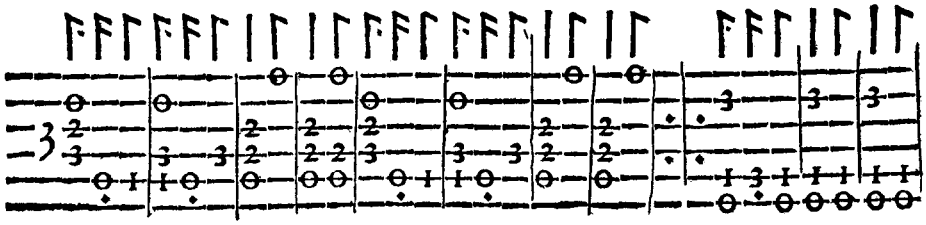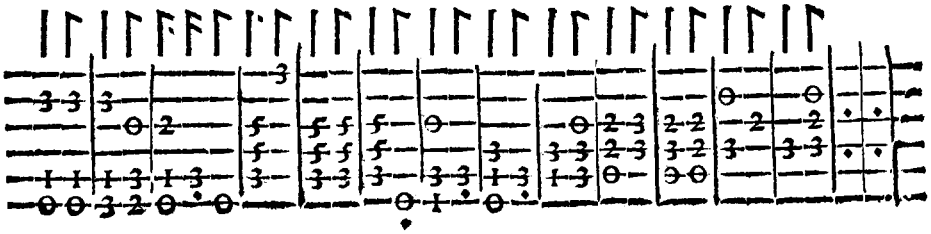
La sua Sciolta.