Premier Bransle de la guerre

Phalèse, 1583

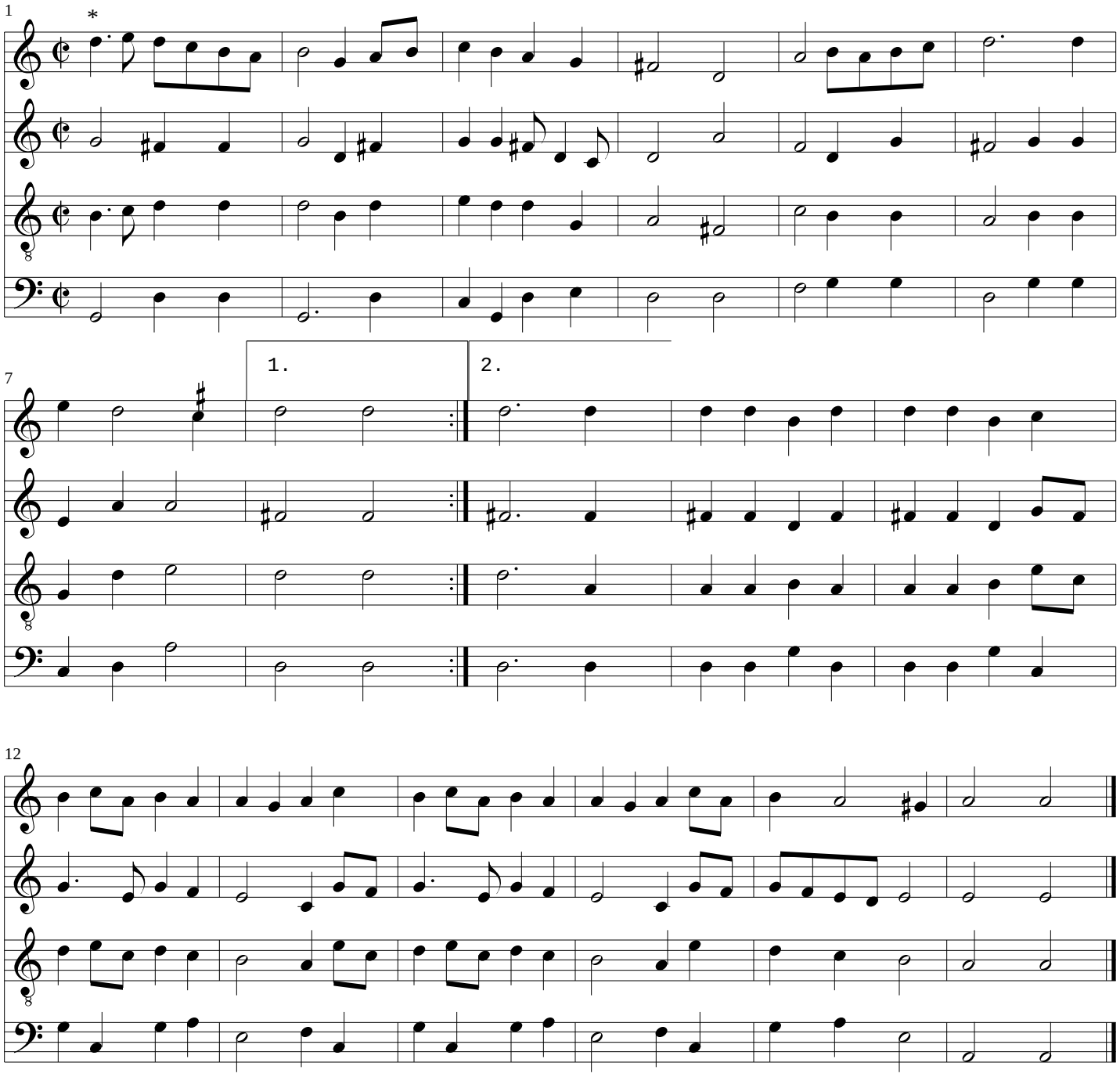

Modified slightly from Phalèse to match tablature in Arbeau.