Turkelone

Ballet's Lute Book

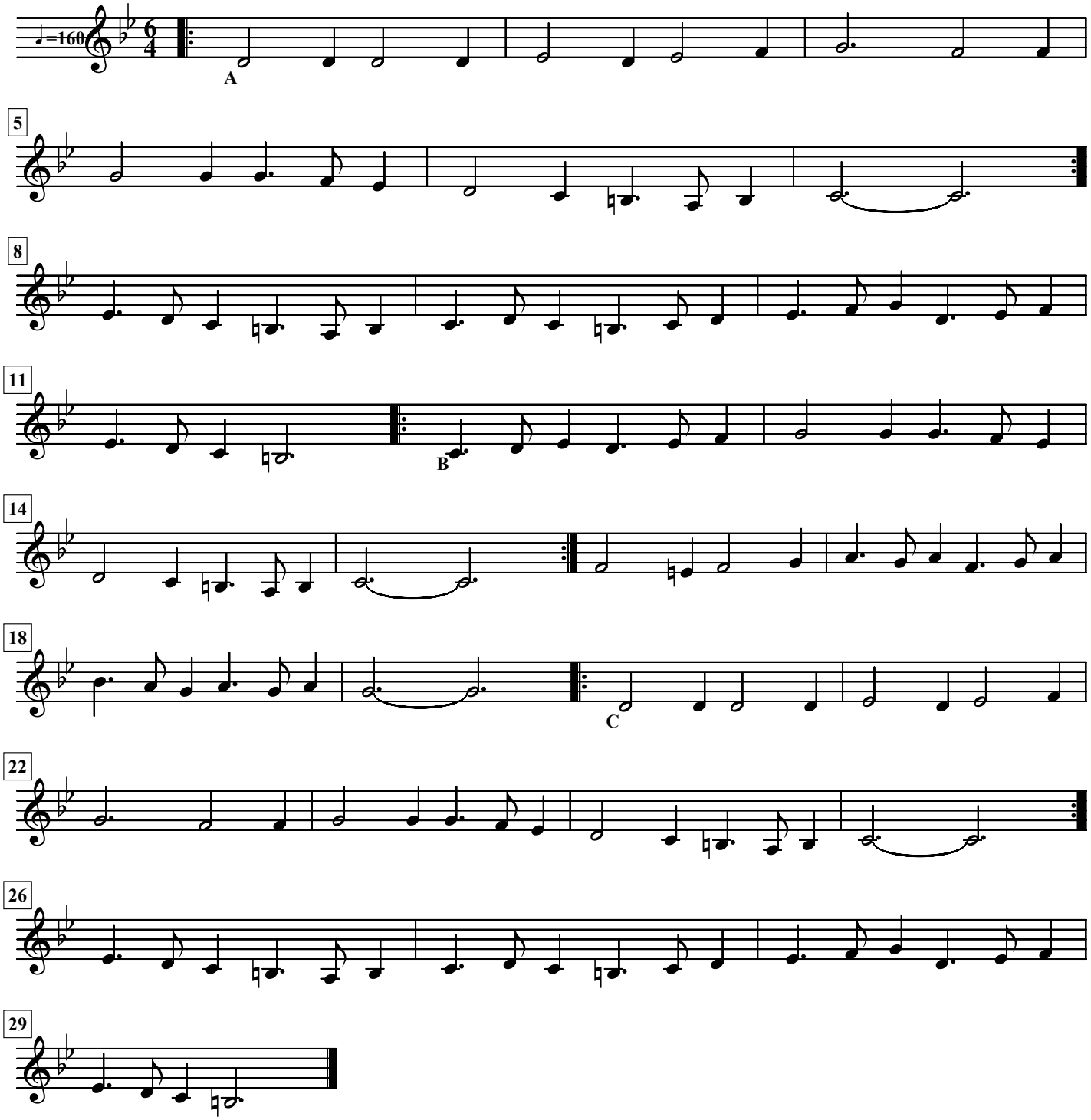

From William Ballet's Lute Book (1590) Trinity College Dublin
Transcribed by Del