La ſua Sciolta in Gagliarda,

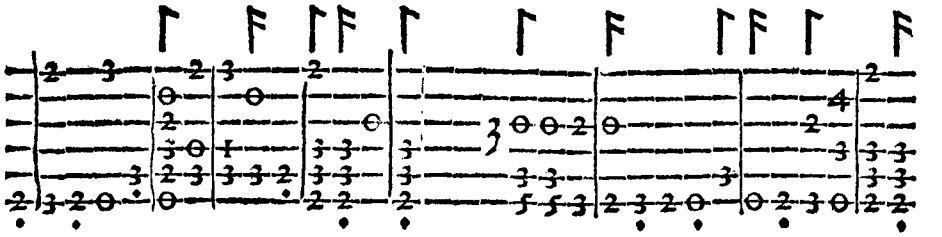

faraſsi due volte.

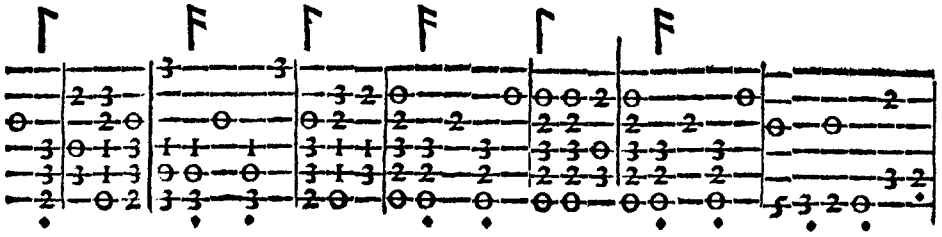

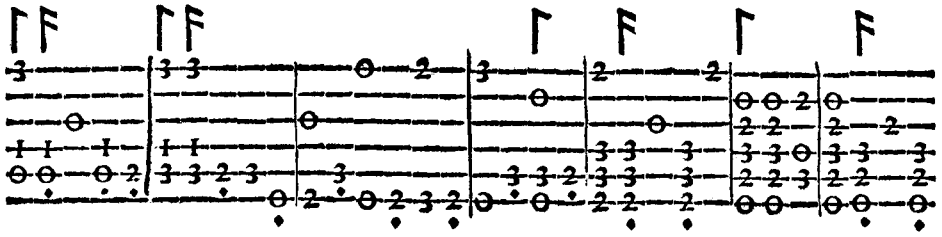

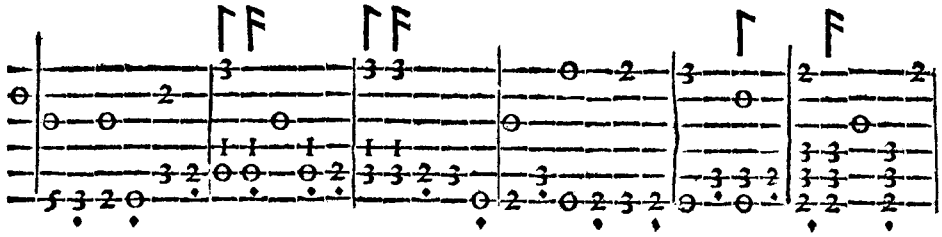

Finiti li dui tempi di eſſa Sciolta, ſi principiarà di nuouo la Sonata graue di eſſo Balletto; & faraſsi il primo tempo di quella.