B421− The Shaking of the Sheets
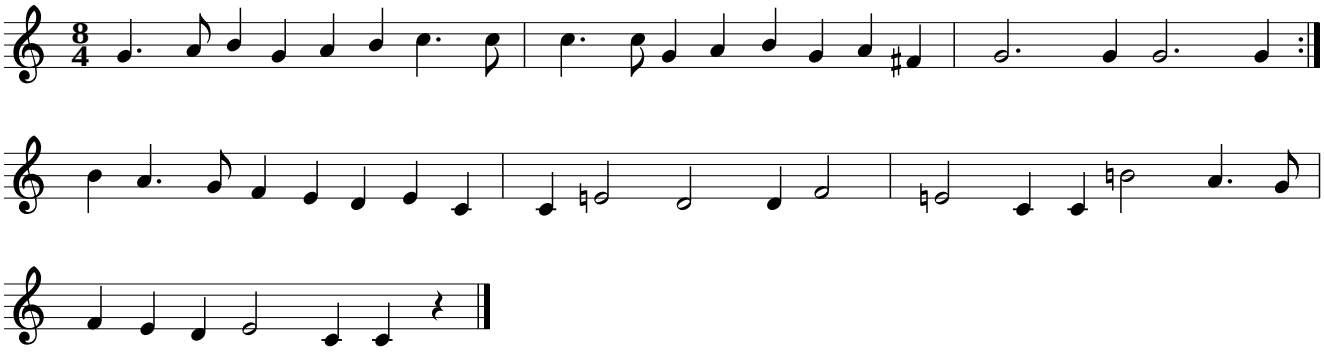
♩ = 120