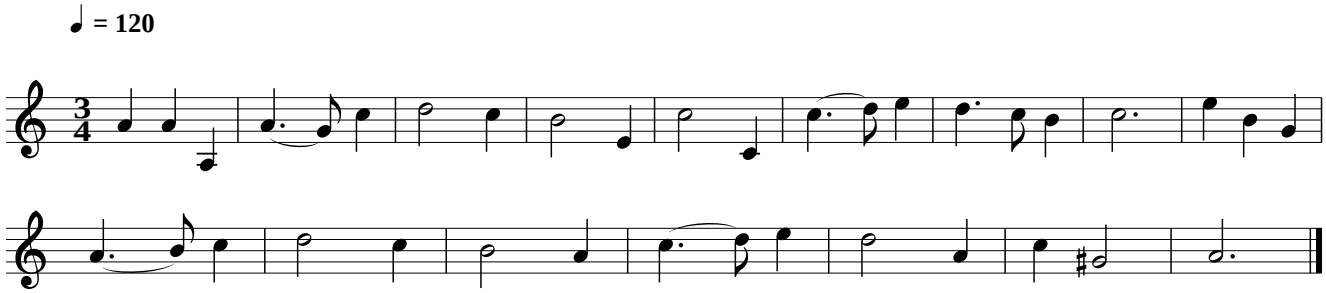B076− Come live with me and be my love